

FILED
GREENVILLE CO. S. C.
DEC 8 1 48 PM '82
DONNIE S. TANKERSLEY
R.M.C.

FILED
GREENVILLE CO. S. C.
DEC 8 1 48 PM '82
DONNIE S. TANKERSLEY
R.M.C.

Property Line As Shown On Plats-
J. R. Latimer Prop. Pl. Bk. "A", Page
249 & Catawba Newsprint Co. Pl.
Bk. "5U", Page 87.

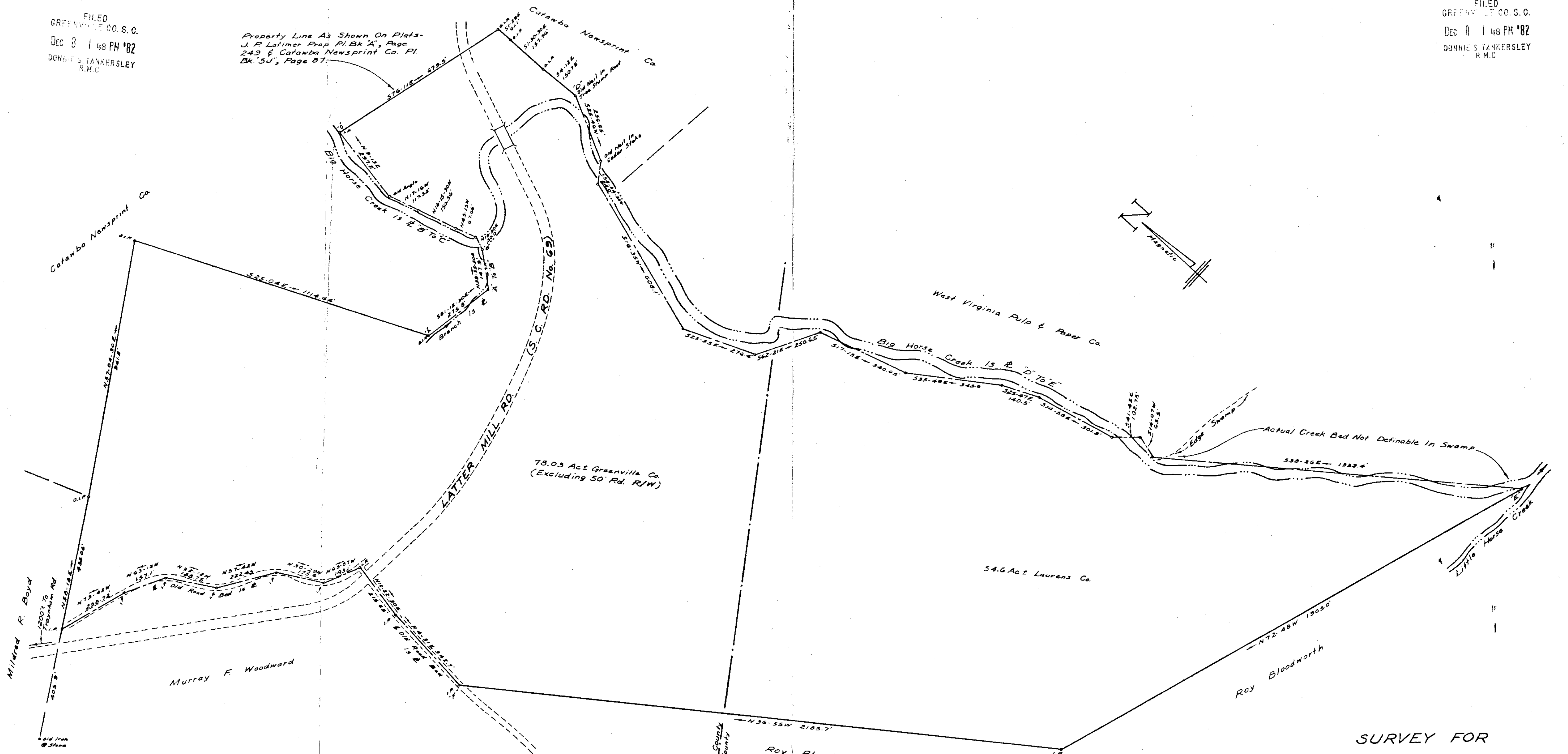

Area
135.11 Acres Total
2.48 Acres In 50' Rd. R/W
132.63 Acres Net

W. R. Williams, Jr. #3979

I hereby Certify That The Ratio Of Precision
Of The Field Survey Is 1/3,000 As
Shown Hereon And The Area Was Determined
By D. M. D. Method.

Jeffery M. Plumblee

WILLIAMS & PLUMBLEE, INC.
ENGINEERING AND LAND SURVEYING
16 S. MAIN STREET
JEFFERY M. PLUMBLEE TRAVELERS REST, S. C. 29800
R.L.E. PHONE: (803) 834-7955



13861 DEC 8 1982

9-J-8 ✓

Note:
Approximate County Line As
Shown On Greenville Co. Block
Book Sheet 572.1.

DEC 8 1982

13861

9-J-9 ✓

SURVEY FOR
JULIAN P. HOPKINS

NEAR PRINCETON, S. C.
GREENVILLE & LAURENS COUNTIES

SCALE: 1"=200' AUG, 1981